

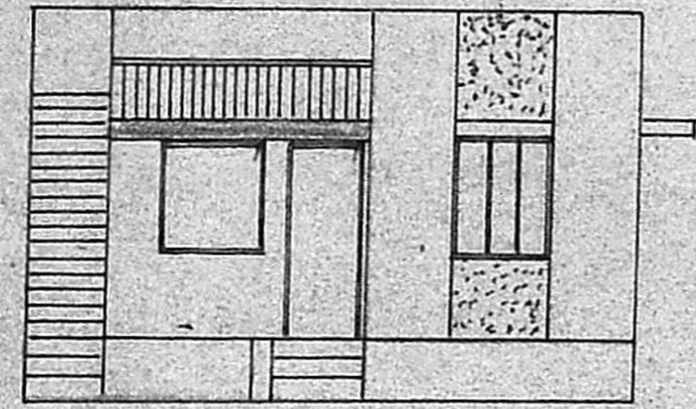

PLAN OF PROPOSED DWELLING HOUSE IN S.NO
619 OF POONAMALLEE KARAYANCHAVADI, CHINGLE
PUT DISTRICT, SRIPERUMBUDUR TALUK, MADRAS-56

FOR THIRU. M. SUDALIMUTHU. SCALE 1"=8'0"



ELEVATION

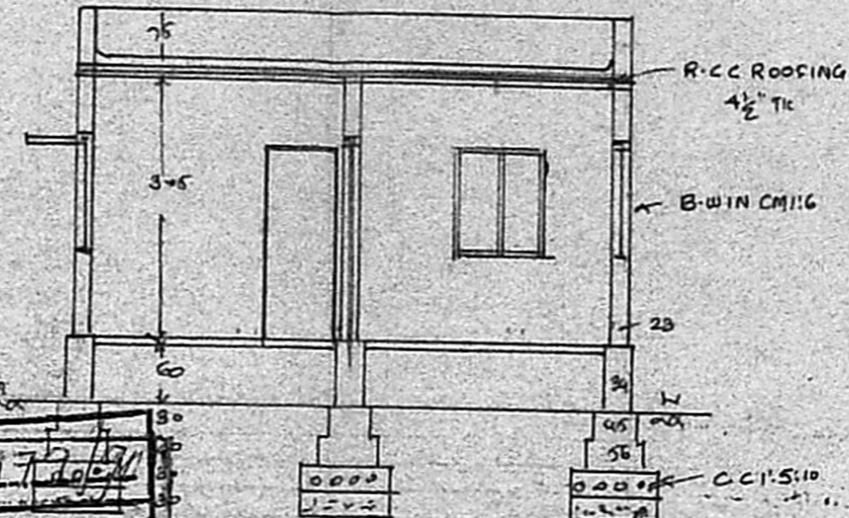

SECTION AB

Planning Permit No. A/1175/90
APPROVED
SUBJECT TO THE CONDITIONS IN THIS OFFICE LETTER
No. A/6851/90 Dt 03/08/90
C.R. Umale 12/9/90
FOR MEMBER SECRETARY
MADRAS METROPOLITAN
DEVELOPMENT AUTHORITY
MADRAS 600008

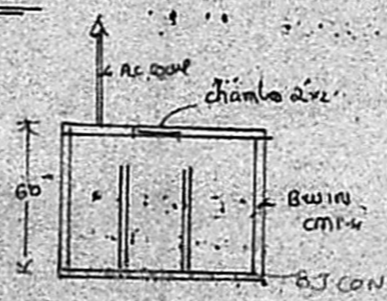

PLAN AND SECTION OF WINDOW

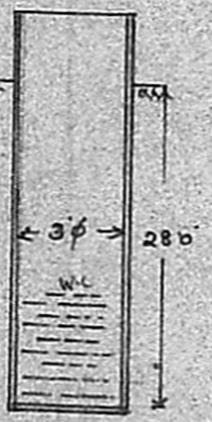

WELL SECTION

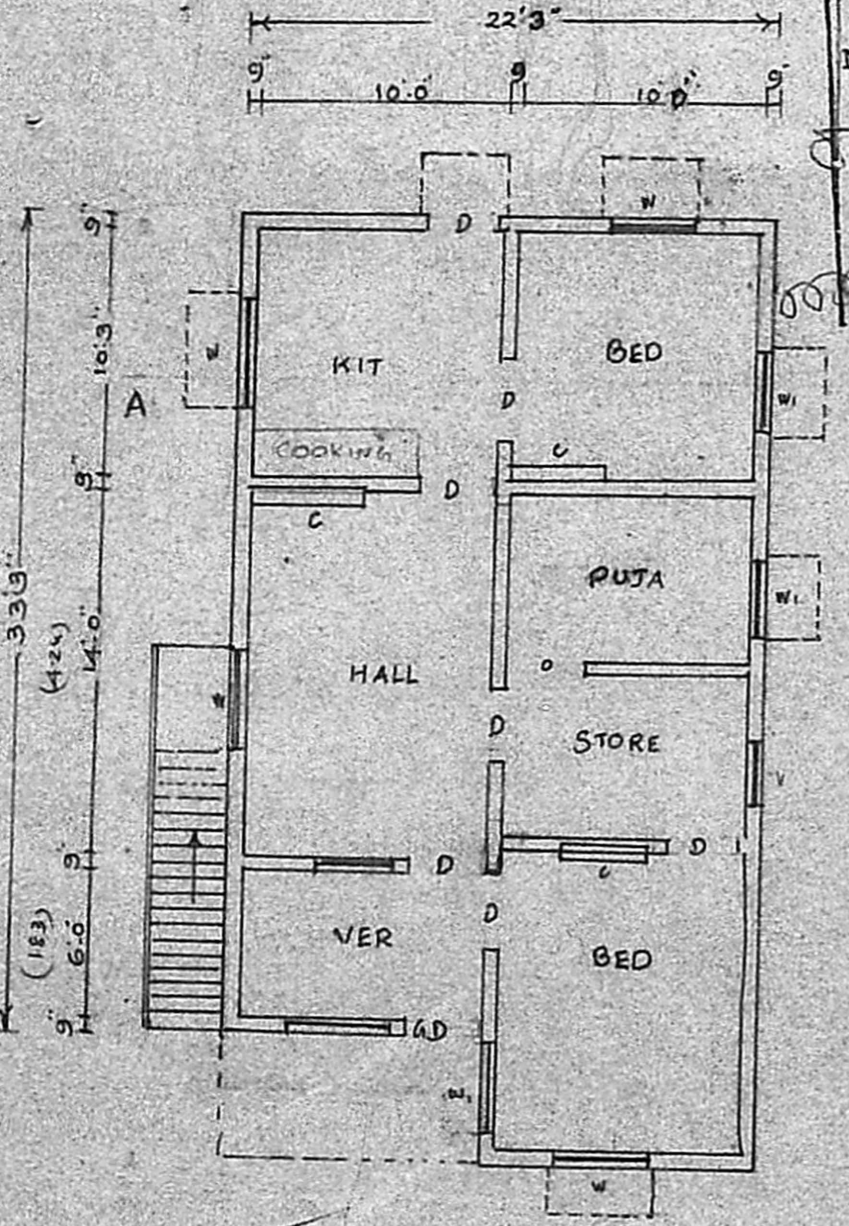

PLAN

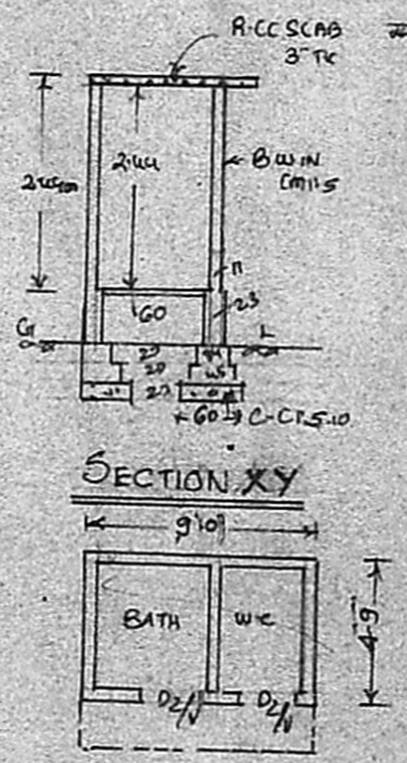

PLAN AND SECTION OF BATH/W.C.

SITE PLAN SCALE 1"=30'0"

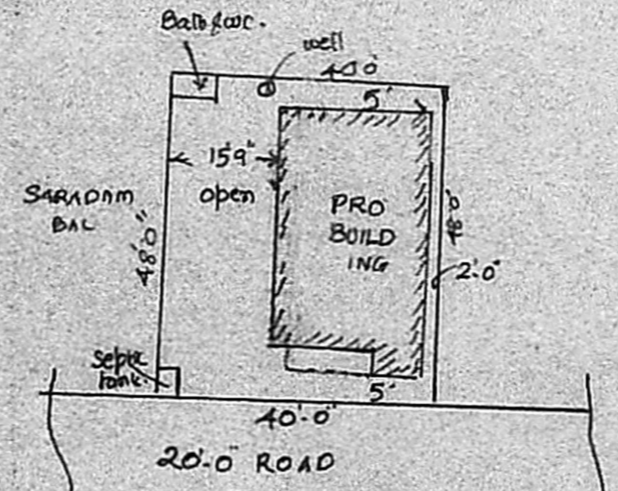

SPECIFICATIONS.
C.C.I.S:10 FOR FOUNDATION BED OVER SAND
RCC COLUMN BEAM LINTEL SUNSHADE IN C.C.I:2:4
RCC ROOFING 4 1/2" TC WITH WEATHERING COURSE CONCRETE
ALL DOORS AND WINDOWS ARE BEST SEASONED COUNTRYWOODS
FLOORING WITH B.J. CONCRETE 4" TC AND FINISHED IN CM:1:3 3/4" TC
PLASTERING WALLS IN CM:1:5 1/2" TC

D. DOOR PANELLED	8'-0" x 6'-9"
O.	8'-3" x 6'-9"
W WINDOW	4'-0" x 4'-0"
W.	8'-0" x 4'-0"

PLINTH AREA :
FLOOR

A/6851/90
MG 03/08/90
KEYPLAN NOT TO SCALE

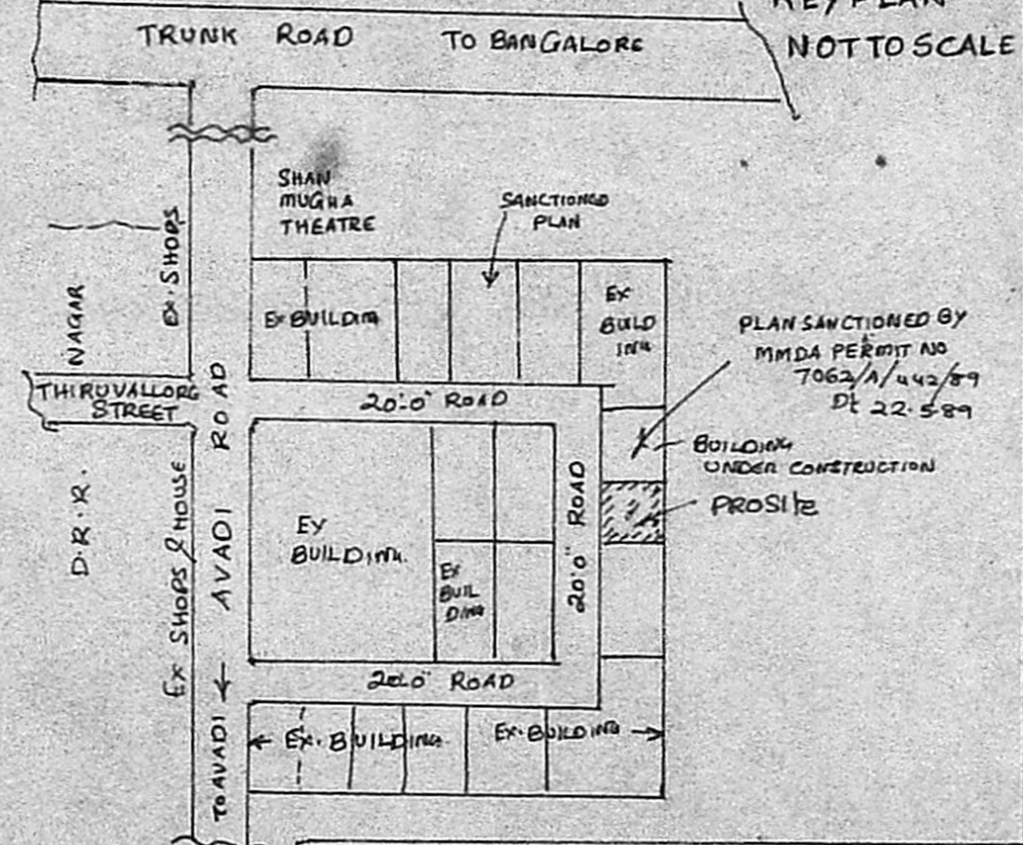

J. THOTHADRI,
Asst. Executive Engineer, (Retd.)
Consulting Civil Engineer & Contractor,
(Phone No: 555358 Regd. No: 515)
CLASS I LICENSED SURVEYOR CORPN. OF MADRAS,
28, Venkatachala Naicken St, Madras 21

J. THOTHADRI,
Asst. Executive Engineer (Retd.)
Consulting Civil Engineer & Contractor
Phone No: 555358
CLASS I LICENSED SURVEYOR CORPN. OF MADRAS
28, Venkatachala Naicken St, Madras 21

OWNER.

LICENSED SURVEYOR.